

# We are family

A CIRCLE OF STRENGTH





# I doubt we will ever forget this time

## A MESSAGE FROM OUR CO-FOUNDER AND CEO

We closed this fiscal year on July 31, 2017 on a real high! We had spent the entire year celebrating our 30th birthday — thirty years of saving lives. It was a year of accomplishments — the largest number of women ever served, a new mobile coach added, 3D mammography installed, the award as a Center of Excellence received — and a year of amazing blessings due to the incredible generosity and kindness showered upon The Rose.

Yet, the measure of our success to our mission is the total number of uninsured women we are able to serve. Nothing else matters if we don't meet the needs of those who depend upon us the most.

Once again, nearly 7,000 uninsured women turned to us for help. All uninsured who were diagnosed, 152, were navigated into treatment.

We started our new fiscal year with great expectations and set even higher goals. On August 19, we debuted our new Mobile Mammography Health Coach at a private showing for employees, board members and special guests. We were poised to introduce the Coach throughout the State, ready to add more 3D units and had started reviewing floor plans for a brand "new" Rose.

Then on August 26, a once-in-500-year storm hit Southeast Texas and all plans were put on hold. Like most of greater Houston, we focused all our energy on digging out and regrouping. By this time next year, hopefully the devastation of Harvey will be a manageable memory. Perhaps then we can start to dream again and resurrect those plans.

Still I doubt few will ever forget this time — the lives lost, the homes destroyed, the mind-numbing process of recovery. I won't. So many of our employees and far too many of our patients were impacted. I've listened in horror to their stories and am intimately aware of the grief of personal loss.

One in every three uninsured women we've served is recovering from the impact of Harvey. Too many of those same women are facing the year ahead dealing with impossible housing and transportation issues while also trying to recover from breast cancer.

Our women come with amazing resiliency; they all have much to live for. I continue to be profoundly humbled by their courage. At least The Rose was able to help them through the disaster called breast cancer.

Because of the unimaginable kindness and generosity of our donors, people just like you, they have a chance to survive. Your support makes all our services possible. Your support brings hope.

Thank you,

*Dorothy Gibbons*

Dorothy Gibbons  
Chief Executive Officer and Co-Founder

## 2017 ACCOMPLISHMENTS

3D Mammography

Breast Imaging Center of Excellence

Online Scheduling

Mobile Mammography Health Coach

Valet Parking



## Breast Imaging Center of Excellence

The Rose is a Breast Imaging Center of Excellence, a designation that assures you that our organization, all equipment, technologists, physicians and processes have met the highest standards of care in breast imaging. The Rose is the only free standing non-hospital based facility to receive this award in Southeast Texas. Only 13 other facilities in Greater Houston have received this designation.

# The meaning of Circles

## A MOTHER'S STORY: BEING PART OF THE CIRCLE

Eileen Campbell first introduced me to the concept of Circles. "I wasn't used to asking for help when I was diagnosed," she said, "that's when my friend Dorothy Paterson told me about the circles."

Eileen pointed to the middle of her palm. "Imagine this is the person with breast cancer and surrounding her is a circle that represents her immediate family, her husband or significant other, her children and parents." She drew a circle around the point. "The woman is dealing with her diagnosis while her immediate family is also dealing with other fears and concerns."

“I wasn't used to asking for help when I was diagnosed”

The next circle Eileen described was larger, moving farther from the mid point and represented close friends and co-workers. After that was one for aunts and cousins. Then another, again larger than the others, representing neighbors and church families. A final one was acquaintances and friends of friends.

"People care and want to help. Maybe it's bringing dinner, or helping with housework or running an errand. Those circles all help with healing."

For our uninsured patients, The Rose is a big part of one of their circles and their only hope for survival. For some of our women, their circles don't extend out very far or if they do, they aren't filled with people who have the means to help. That is why we stay with each patient long after treatment begins and throughout her recovery. Thankfully for many, we are there to celebrate her survival. One year, five years, ten years, we rejoice in every day she is granted.

Whatever circle you fall in, your help makes her care and healing possible.



## OUR VALUES

HONESTY & INTEGRITY, SPIRITUALITY, **FAMILY**, DEPENDABILITY, TEAMWORK

Our employees are an important, vital part of The Rose Family. This past year alone, through various events, they were able to raise over \$35,000. This money was raised to honor the thirtieth birthday of The Rose.





## She decorated her mother's scars

### A DAUGHTER'S STORY: PAIN, HOPE AND FAMILY

Fatima's tribute to her mother, Ashma Moosa, left no doubts that breast cancer impacts the entire family. She was only 13 years old, in junior high school and couldn't understand what was going on when her mother was diagnosed and had surgery.

Seeing her once vibrant mother struggling through recovery was hard and as Fatima candidly shared:

*"I would catch my mom looking at herself in the mirror and tracing over the scars on her chest and her face would just sink. As women, our appearance is everything for us. Not for other people but for ourselves. But when life hits you with cancer, you don't really have a choice but to embrace the changes your body undergoes."*

Fatima decided to combine her passion for henna with self-love.

*"I sat my mom down and told her 'don't move.' I traced over every scar on her chest with an intricate henna design. Instead of wanting to hide her scars I wanted her to be proud of them. They are reminders that SHE WON!"*

In the same way as a family shares grief and concern, they also share in the joy and thankfulness for survival. That was Fatima's message. Women **can survive** breast cancer.

Fatima emceed the Hats and Henna High Tea Event, celebrating the 8 year anniversary of her mother's diagnosis. Fatima cited recent studies that showed Asian and Middle Eastern women do not get annual mammograms and stressed the importance of education and awareness. She recognized The Rose for being culturally sensitive to the needs of women.

Thank you Fatima and Ashma — your unceasing efforts to bring awareness is saving lives.

### Hats and Henna High Tea Event

Raised \$9,227





## The Rose became her family

### A PATIENT'S STORY: FINDING FAMILY AND CELEBRATING LIFE

The year 2017 was difficult for many families, and Mitra's was no exception. But there was one thing that no one, no event, and no disaster could take away — the triumphant confidence of surviving 10 years being diagnosed with breast cancer.

Mitra was only 27 when she came to The Rose. She was uninsured and gripped with fear remembering how her mom was diagnosed late at 28 years old.

Dr. Janet Hoagland, the leading physician then, made sure not to mistake the tumor as fibroadenoma commonly seen in young women. When Dr. Hoagland insisted on doing a biopsy, Mitra says "it was almost like my mom was there next to me." Dr. Hoagland stayed in touch with her throughout the years – even attending her wedding.

“The Rose was her GPS, navigating her through the complex healthcare system and appointments.”

Another place she found family and comfort was by attending The Rose's support group for young women. "Everyone was further along in their treatments so they were all like big sisters to me and they continue to be."

According to Mitra, The Rose was her GPS, navigating her through the complex healthcare system and appointments. In her book, *This Was No Coincidence*, she writes of how she witnessed first-hand what other women who lived outside of Texas face when attempting to handle breast cancer without anyone holding their hand through the entire process. They are so engulfed in dealing with the healthcare system all the while juggling being a mother and wife, that many never get a chance to deal with the emotions like Mitra could. "That's when I realized how good I have it here in Houston with The Rose. I'm a walking poster child of what The Rose can do for someone searching for relief when diagnosed with cancer" Mitra said. She shares, "they didn't just navigate the system, **they gave me hope.**"

Ten years is monumental when it comes to SURVIVING breast cancer. With the aftermath of Harvey, Mitra knew that no one should ever have to survive alone. We totally agree with Mitra, "getting help isn't easy but sometimes you just have to celebrate yourself!"



*The Rose was featured in Mitra's book, "This Was No Coincidence" in Chapter 8, titled "The Rose as my GPS."*

*To learn more about her book visit:  
[www.mitraship.com](http://www.mitraship.com)*





# Meet Rosie

## Extending the circle of family

Before the first mammogram was ever done on our mobile coach christened "Rosie," she was recruited as a clinical facility for Harvey Relief and used to provide medical care for twenty-five families. We are so proud that the newest addition to our services, our first self-contained Mobile Mammography Health Coach, has such capacity. Rosie comes equipped with the latest in breast screening technology: 3D mammography as well as a separate patient examination suite which is being used for other preventive screenings and is bringing good health throughout Southeast Texas.

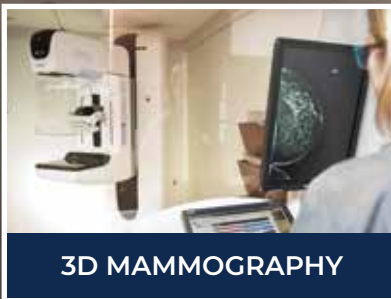

3D MAMMOGRAPHY



CLINICAL EXAM ROOM

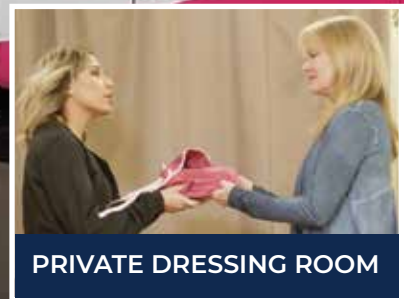

PRIVATE DRESSING ROOM



WHEELCHAIR LIFT



WAITING ROOM



TELEMEDICINE



T.L.L. TEMPLE FOUNDATION BOARD  
Unveiling of our Mobile Coach Rosie in Lufkin, Texas

We are grateful to our partners who share in our hope and dream of healthcare access to all in Texas.

T.L.L. Temple Foundation  
M.D. Anderson Foundation  
The Cullen Trust for Health Care  
John P. McGovern Foundation  
The Bill and Helen Crowder Foundation  
George and Mary Josephine Hamman Foundation  
Vivian L. Smith Foundation  
The Lyons Foundation

**Call to schedule 281-464-5136**





## CPRIT Circle of Care

### EXPANDING OUR SERVICE AREA

Thank you notes are always appreciated, but this one was extra special. Teresa sent us the note pictured above to share with the Cancer Prevention and Research Institute of Texas (CPRIT). While she may not know of CPRIT's incredible impact throughout Texas, she was clearly thankful that their funding had made it possible for her to receive a diagnostic work-up at The Rose.

Studies show that women in rural Texas counties have greater barriers in accessing healthcare and are more likely to have breast cancer diagnosed at a late stage which in some cases is fatal. Thank goodness CPRIT is helping us change those outcomes.

Over the next two years, CPRIT's grant of \$1.3 million will allow us to serve 2,700 women in 38 counties, many of them rural areas. Their support since 2010 has allowed the expansion of our Mobile Mammography Program from the Houston Metropolitan Area to most of Southeast Texas. Most importantly, CPRIT has meant screening and care to over 10,000 women...many who just like Teresa had nowhere else to turn.

### REACHING WOMEN WHERE THEY LIVE, WORK AND PRAY

Our **Community Engagement Team** is reaching women where they live, work and pray. Living in the regions they serve, our Team knows that "access to care" means different things to different people. Insured or uninsured, bringing breast cancer screening directly to your business, school, church or clinic means happier employees, healthier communities and lives saved. To learn more about scheduling a mobile mammography day, contact the Mobile Team at 281-464-5136 or email [mobileteam@therose.org](mailto:mobileteam@therose.org).



**KEMPER MODLIN**  
MANAGER OF MOBILE OPERATIONS



**MANAGING ALL 38  
CPRIT COUNTIES**  
ASHLEY FRANCIS



**GREATER HOUSTON  
METROPOLITAN AREA**  
ADA GARCIA



**BRAZORIA COUNTY  
& GULF COAST REGION**  
CANDICE SAXTON



**ANGELINA COUNTY  
& DEEP EAST TEXAS**  
JESSICA KNIGHT





# Fundraising Events

## SIGNATURE EVENTS

*A Time to Care Luncheon* | \$69,600

CHAIR: MYRLEEN KNOTT

*Bikers Against Breast Cancer* | \$29,469

CHAIR: CHARLES CHRISTY

*Shrimp Boil* | \$90,327

CHAIR: IT'S A COMMUNITY AFFAIR!

*Hats and Henna High Tea* | \$9,227

CHAIRS: ASHMA & FATIMA KHANANI-MOOSA

*The Rose @ The Ensemble Theatre* | \$31,298

CHAIRS: ZAWADI BRYANT, CARL DAVIS, CHRIS NOBLE, KIM ROXIE,  
YEMI SHOLOTAN, ASHLEY TURNER & CHERYL TURNER

## THIRD PARTY EVENTS

Our extended family of national and local businesses, schools, churches and community organizations raised more than \$500,000 to support The Rose. Some of our top community fundraisers include:

30 FOR ANA  
AVIANO COMMUNITY ENLISTED SPOUSES CLUB  
BP THINK PINK  
CALPINE GOLF TOURNAMENT  
CHICK-FIL-A — SIX AREA LOCATIONS  
THE CLUB AT FALCON POINT  
COMMUNITY HEALTH CHOICE  
HARRIS COUNTY SHERIFF'S OFFICE PINK BADGE  
HOUSTON WASTE SOLUTIONS  
JUMP FOR THE ROSE  
THE KROGER COMPANY

MAMAS AND MARTINIS  
MASSAGE HEIGHTS HOUSTON  
OKRA CHARITY SALOON  
RUDY'S COUNTRY STORE AND BAR-B-Q  
SERVE UP A CURE  
SMOKIN' BAYOU BOYS  
STRATFORD PLAYHOUSE  
STRIKING AGAINST BREAST CANCER  
SUN COAST RESOURCES  
TNT SALES, INC  
WILLIE'S GRILL AND ICEHOUSE





A TIME TO CARE LUNCHEON



A TIME TO CARE LUNCHEON SUPPORTERS



A TIME TO CARE LUNCHEON

The circle of support  
allows us to care



SHRIMP BOIL

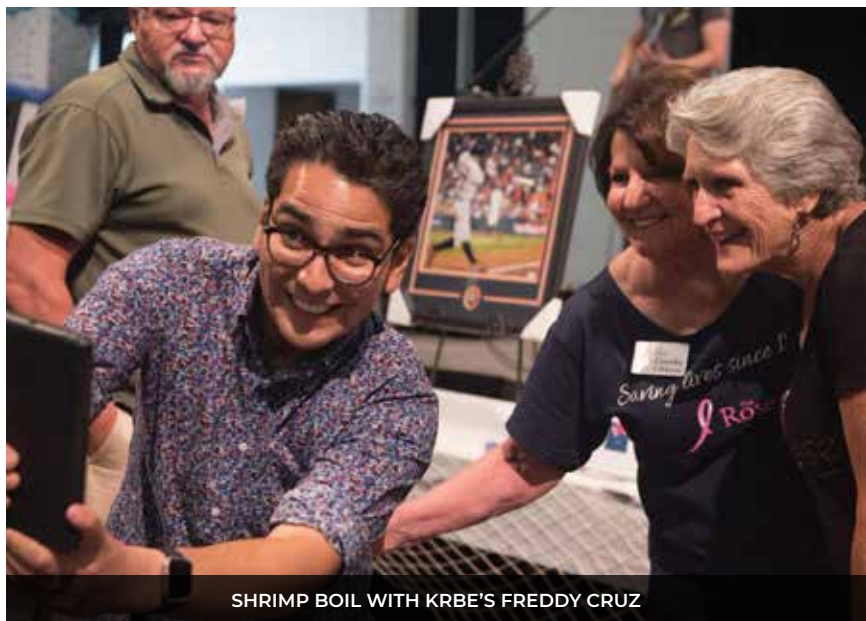

SHRIMP BOIL WITH KRBE'S FREDDY CRUZ



SHRIMP BOIL SURVIVORS



THE PINK PARTY: PRESENTED BY WEST AVE



SHRIMP BOIL SILENT AUCTION





HOUSTON WASTE SOLUTIONS



STRATFORD PLAYHOUSE

Where do all  
these good people  
come from?



30 FOR ANA WITH DANIEL BARRON LEADING THE WAY



30 FOR ANA



RUDY'S PINK CUP FOR A CAUSE



JUMP FOR THE ROSE



JUMP FOR THE ROSE BOARD OF DIRECTORS



BIKERS AGAINST BREAST CANCER

Regular people who give, so we can serve



THE SMOKIN' BAYOU BOYS



THE ROSE @ THE ENSEMBLE



THE ROSE @ THE ENSEMBLE



# By the Numbers

## Overall Numbers

Uninsured patients	6,982
Patients diagnosed with cancer	380
Uninsured diagnosed	152
Women diagnosed after having first mammogram	60
Age of the youngest diagnosed patient	24
Age of oldest patient served	101
Age of youngest patient served	8
Male patients	168
Total patients	40,174

## Patient Ethnicities

	PATIENTS	DIAGNOSED
Asian	3,071	22
African Americans	5,552	62
Caucasians	12,958	143
Hispanic	18,393	149
Other	200	4

## Young Women Services

Patients under the age of 40	2,730
Uninsured women	668
Patients diagnosed with cancer	40
Uninsured diagnosed with cancer	21

## Cancer Diagnosis by Age

0-34 years old	21
35-39 years old	19
40-49 years old	91
50-64 years old	158
Above 65 years old	91

## Medical Services Provided

	INSURED	UNINSURED
Mammogram Screening	27,296	4,769
Mammogram Diagnostic	7,067	2,488
Ultrasound	8,713	2,867
Biopsies	875	533
Bone Density	5,282	6
Office Visit	8,499	2,723
Clinical Breast Exam	5	488
Pathology & Excisional Biopsies	4	394
BCCS Program Case Mgmt	0	446
<b>TOTAL</b>	<b>57,741</b>	<b>14,714</b>
<b>GRAND TOTAL</b>	<b>72,455</b>	

## Patient Navigation Services

Patients navigated into treatment	193
Patient and survivor support	551
Patient interactions	5,015

## Mobile Mammography

Mobile units	4
Patients served	10,137
Uninsured patients	3,887
Patient residency counties	53
Mobile site counties	28
Unique mobile sites	236
Event dates	746



## OUR MISSION

*Saving lives through quality breast health services, advocacy and access to care for all.*

### Total Income

\$13,060,017

### Total Net Assets

\$ 7,195,113

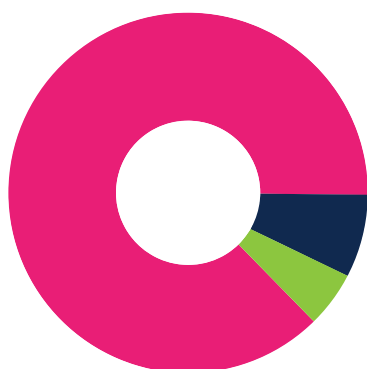

### Expenses

- Program 88%
- Management & General 7%
- Fundraising 5%

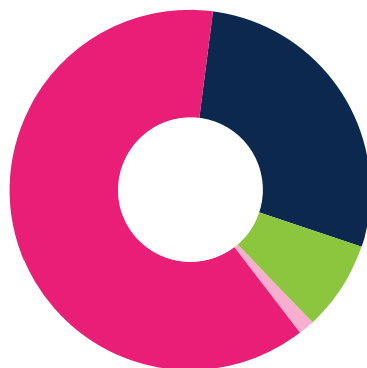

### Revenue

- Patient 62%
- Government 8%
- Support 28%
- Other 2%

## 2016 - 2017

### BOARD OF DIRECTORS

Eileen Campbell, Chair  
Donna Mittendorf, Vice Chair  
Robert Tenczar, Treasurer  
Myrleen P. Knott, Secretary  
James W. Freyer, Legal Counsel  
Cherise Gutierrez  
Ronnie Hagerty  
Lavonne Hopkins  
Ashma Khanani-Moosa  
Marcus Malonson  
Michelle Meissner  
Kendall Roehl, M.D.  
Tom Watson

### MEDICAL ADVISORY BOARD

Esther Guy, M.D.  
Mohamed Haq, M.D.  
Sandra Hesser, M.D.  
Angel Rodriguez, M.D.  
Stephanie Meyers, PhD, Med, RN

### ADVISORY BOARD

Frances Arzu\*  
Daniel Barron  
Judy Cobb  
Lauren Diggans  
Isabell McKinney  
Shirley Middleton  
Linda Flores Olson  
Helen Perry  
Marian Sparks  
Robert Spong  
Maria Todd  
Sherry Trainer\*  
Corkey Turner

*\*Deceased and greatly missed.*

### I KNOW WHERE MY MONEY GOES

We are pleased that Charity Navigator has listed The Rose in their top six highly rated charities under the category of Breast Cancer Medical Services.

Our donors "give to The Rose because they know where their money goes."

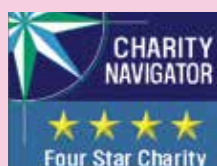

## Welcome our newest board member



Laura Schwinn is the newest member of The Rose Board of Directors. She brings 20 years of experience at the Senior Executive Level, most recently as CEO of C&C Reservoirs, a privately held international analytic, content and software provider. Prior to that she was the first woman to hold the position of global vice president of a manufacturing and technology product service line at Halliburton, operating in over 60 countries. Her deep interest in supporting The Rose was prompted by her personal experience of losing her step-mother to breast cancer and seeing the impact this had on her sisters. She is an active advocate for equality and women and was recently honored by Houston Business Journal as one of its 2017 ten exceptional women leaders in energy. Welcome aboard, Laura!

# Donors

## **\$500,000+**

Cancer Prevention and Research Institute of Texas (CPRIT)  
Texas Department of State Health Services (DSHS) Breast and Cervical Cancer Services (BCCS)  
T.L.L. Temple Foundation

## **\$499,999 - \$200,000**

Episcopal Health Foundation  
The Cullen Trust for Health Care

## **\$199,999 - \$50,000**

Avon Breast Cancer Crusade  
The Barbara and Fred Kort Foundation  
The Bill and Helen Crowder Foundation  
The Fondren Foundation  
The George Foundation  
George and Mary Josephine Hamman Foundation  
Houston Methodist  
In the Pink of Health  Memorial Hermann The Woodlands Hospital  
John P. McGovern Foundation  
M.D. Anderson Foundation  
Randalls Food Markets  
Susan G. Komen® Houston  
United Way of Brazoria County  
Vivian L. Smith Foundation

## **\$49,999 - \$25,000**

30 for Ana  
BP Think Pink, BP America, Inc., Legal, Ethics & Compliance  
Isla Carroll Turner Friendship Trust  
Massage Heights Houston  
Rudy's "Country Store" and Bar-B-Q  
Serve Up a Cure  
TNT Sales, Inc.





*With your generous support, The Rose is able to provide women with the quality breast health care they need. Thank you to all that have contributed talents, time and resources to support The Rose throughout the year.*

## \$24,999 - \$5,000

Albemarle Foundation, Baton Rouge  
Albemarle Foundation, Pasadena  
Alice Kleberg Reynolds Foundation  
Angels Among Us Foundation  
Ann Wismer  
Ashma Khanani-Moosa and Abdul Moosa, M.D.  
Augusta Pines Ladies Golf Association  
Aviano Community Enlisted Spouses Club  
Baker Hughes Foundation  
BP Foundation, Inc.  
Calpine Foundation  
Cancer Fighters of Houston, Inc.  
Chick-fil-A at Beltway 8 and Wallisville Road  
The Club at Falcon Point  
Comerica Bank  
Daniel Casso, M.D. and Araceli Casso, M.D.  
Dorothy and Patrick Gibbons  
Eileen Campbell and Doug Perley  
Elaine and David Wynegar  
Elizabeth Buchanan  
Employees Community Fund of  
Boeing Houston  
Fort Bend Junior Service League

Harris County Sheriff's Office  
HEB  
Houston Waste Solutions  
The Jacobson Family Foundation  
James W. Freyer  
Jump For The Rose  
Kathy W. Herring  
The Kroger Co Foundation  
Lady Guardians / Goddess Squad  
Latin Women's Initiative  
Local Independent Charities of Texas  
Lyons Foundation  
Mamas and Martinis  
MD Anderson Cancer Center – Breast Center  
Melissa and John Zapp  
Merrill Lynch, Pierce, Fenner & Smith, Inc.,  
Marcus Malonson  
OKRA Charity Saloon  
Painting with a Twist, La Marque,  
Donna Mittendorf  
Painting with a Twist, Pearland,  
Donna Mittendorf  
Pfizer

Pinnacle Financial Strategies Foundation,  
Jeanne and Joe Gillen  
Pink Alliance  
RYDE for a Reason  
Side-Out Foundation - Dig Pink at The John  
Cooper School  
Smokin' Bayou Boys  
Southern Glazer's Wine and Spirits  
Stratford Playhouse  
Striking Against Breast Cancer, Donna Conners  
Texas Citizens Bank, Tom Watson  
Tomball Regional Health Foundation  
Trekking the Continental Divide, Robert Spong  
The Trull Foundation  
U.S. Development Group  
Vanguard Charitable – NRG Energy, Inc.  
Westpark Communications, L.P., Kathie Edwards  
West University Softball Association  
Willie's Grill and Icehouse  
Woodforest Charitable Foundation

## \$4,999 - \$1,000

Absolute Metal Products LLC  
Albion Hurricanes Football Club  
All Out Graphics  
Altar'd State, Baybrook  
AMOCO Federal Credit Union  
Amy Sutton and Gary Chiles  
Angela Schoeman  
APQC  
Associated Credit Union of Texas  
Audi Central Houston/Momentum  
Volkswagen  
Avalon Place – Kirbyville  
Beautique Day Spa and Salon  
Bernice B. Joseph  
Big Star Ford  
Blanche Bast  
Blast Bag Company  
Bob and Elaine Domec  
Bulleyes For Boobies, Southern Darts  
Cafe Rian Cajun Cafe, LLC  
Capital Bank  
Carrie and John Swatsell  
Ceviche Tranera, LLC  
Chapelwood United Methodist Church  
Charles W. Ham  
Chick-fil-A at 59 and Little York  
Chick-fil-A Northwest Crossing  
Christina Jankevicius  
CITGO Petroleum Corporation  
Clarie B. Goosey and John  
Goosey, M.D.  
Clear Lake Islamic Center  
Coastal Community Foundation of  
South Carolina  
Community Health Choice  
Cuts Against Cancer  
Cypress Creek High School  
David Nelson, D.C. and Nancy Nelson  
Deborah Kirsch  
Dee Coleman State Farm Insurance  
Deepwater Junior High School  
Deer Park Art Park Players, Louise  
McBee Circle of Life, Circle of Wreaths  
Don Jones  
Dorothy Gullberg

Douglas Hobbs  
Elizabeth H. David, M.D.  
ERGOS Technology  
The Estate of Margaret Hanks English  
Federation of Houston Professional  
Women Educational Foundation  
Fidelity National Title – Champions,  
Bratober  
The Fort Bend Church  
Fort Bend Independent School District  
Geary Yates  
Genentech  
Greater North Houston Youth  
Alliance  
Harris County Emergency Corps  
Harris Health System  
Haynes and Boone, LLP  
Helen Perry  
Hilton Americas  
The Hunton Group  
IBEW Local #66  
ICON Women's Organization  
Ida L. Britt  
Independent Bank  
James and Linda Sheppard  
Jenny Fitzpatrick, Homes Bring Hope  
Jill Garza  
Jim Adler & Associates  
Jim Shore Designs, Inc.  
John Alderman  
Kappa Delta Chi Sorority  
Kathie L. Edwards  
Kendall Roehl, M.D.  
Kendra Scott – Baybrook  
Kick Ash Vape Shop, LLC  
Klein High School  
La Porte Firefighters Ladies Auxillary  
Ladies Charity Club, Wednesday  
Charity Club  
Lamar Consolidated Independent  
School District – High School  
Dance Teams  
Lavish Salon & Spa  
Lavonne B. Hopkins  
Legacy Fitness

Leticia Garza  
Lifebridge Baptist Church  
Live Nation Worldwide, Inc.  
The Lubrizol Foundation  
Lutheran South Academy  
Magnolia Independent School District  
Maliha Mian  
Max Box Supplies  
Memorial Drive Presbyterian Church  
Metal Cutting Specialists  
Michelle Meissner  
Mix 96.5 Lounge for Life  
Myrleen Knott  
Neighbors Emergency Center –  
Pearland  
Northwest Houston Business and  
Professional Women  
Oates Industries, Inc., Danny and  
Jeannie Earp  
Pamela and James Lyle  
Pat and Wanda McDavid  
Patricia Niday  
Pink Passion in Action Golf Tournament  
Pipe Fitters Local 211  
Play for the Pink Golf Tournament  
Pottery for Prevention, Judy Mayhew  
Revolution Studio  
Rhonda Somers  
Richard B. Agee  
Robert and Roxann Bilger  
Robert Tenczar  
Saint Agnes Academy  
St. Mark's Episcopal School  
Sally and Vince Burkett  
Salyards Middle School  
San Jacinto Harley-Davidson  
San Jacinto Tennis Association  
Shell Oil Company Foundation  
Sheri L. Parrack  
Shirley Christy  
Shirley Middleton  
Shirley and David Toomim Family  
Foundation  
Sorooptimist International of  
Pasadena, TX

Space City Intermediate NJHS  
Statoil  
Sue Anne P. Nichols  
Sun Coast Resources, Inc.  
TDL Construction LLC  
Team Aqua Garcia  
Terri Walker  
T'NT Restaurants, Inc., Corkey and  
Debbie Turner  
Toll Brothers  
TriNet, Mark Rosenfield, PhD  
Trinity Legal Discovery  
Turner Restaurants, Inc., Corkey and  
Debbie Turner  
University of Houston Clear Lake –  
Student Parents Association  
USD Foundation  
Veronica Hagerty  
Volkswagen of The Woodlands  
Warriors Bikers 4 Charity  
Wharton High School  
W.T. and Louise J. Moran Foundation  
YourCause, LLC - Chevron Employee  
Matching  
Your Cup of Tea

Thank  
you



Every Woman Deserves

# The Rose

Quality Breast Health Care

THE ROSE SOUTHEAST  
12700 N. FEATHERWOOD, SUITE 260  
HOUSTON, TEXAS 77034

Non-Profit Org  
US Postage Paid  
Permit #147  
Webster, TX

## FRONT COVER FEATURE



### My name is Carrie Swatsell

Carrie Swatsell, featured on the front cover of this year's Annual Report, was diagnosed with breast cancer at 55 years old. Her family decided to lighten the mood and make her experience as positive as possible by dressing up in funny t-shirts and wearing colored wigs. It wasn't long before her social media following and circle of care grew significantly...

Read Carrie's entire blogpost here: [www.therose.org/blog](http://www.therose.org/blog)

**The Rose Southeast**  
12700 N. Featherwood  
Suite 260  
Houston, TX 77034

**The Rose Galleria**  
5420 West Loop South  
Suite 3300  
Bellaire, TX 77401

**Make an Appointment**  
281-484-4708 *Main Number*  
281-464-5136 *Mobile Mammography*  
TheRose.org *Online*